

PREPARED FOR
MIKE STRASSER
477 CIRCLE DR.
WILLIAMS BAY WI. 53191

PLAT OF SURVEY

PATHFINDER SURVEYING INC.
W2888 KRUEGER RD. UNIT "D"
LAKE GENEVA WI. 53147
(262) 248-3697

- OF -

LOT 13 OF OAK KNOLLS OF WALWORTH, BEING A SUBDIVISION OF
THE SOUTHWEST 1/4 OF THE SOUTHEAST 1/4 OF SECTION 22,
TOWN 1 NORTH, RANGE 16 EAST, LOCATED IN THE VILLAGE OF
WALWORTH, WALWORTH COUNTY, WISCONSIN.

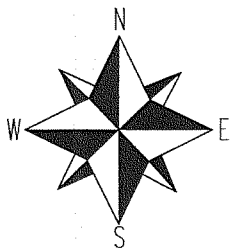
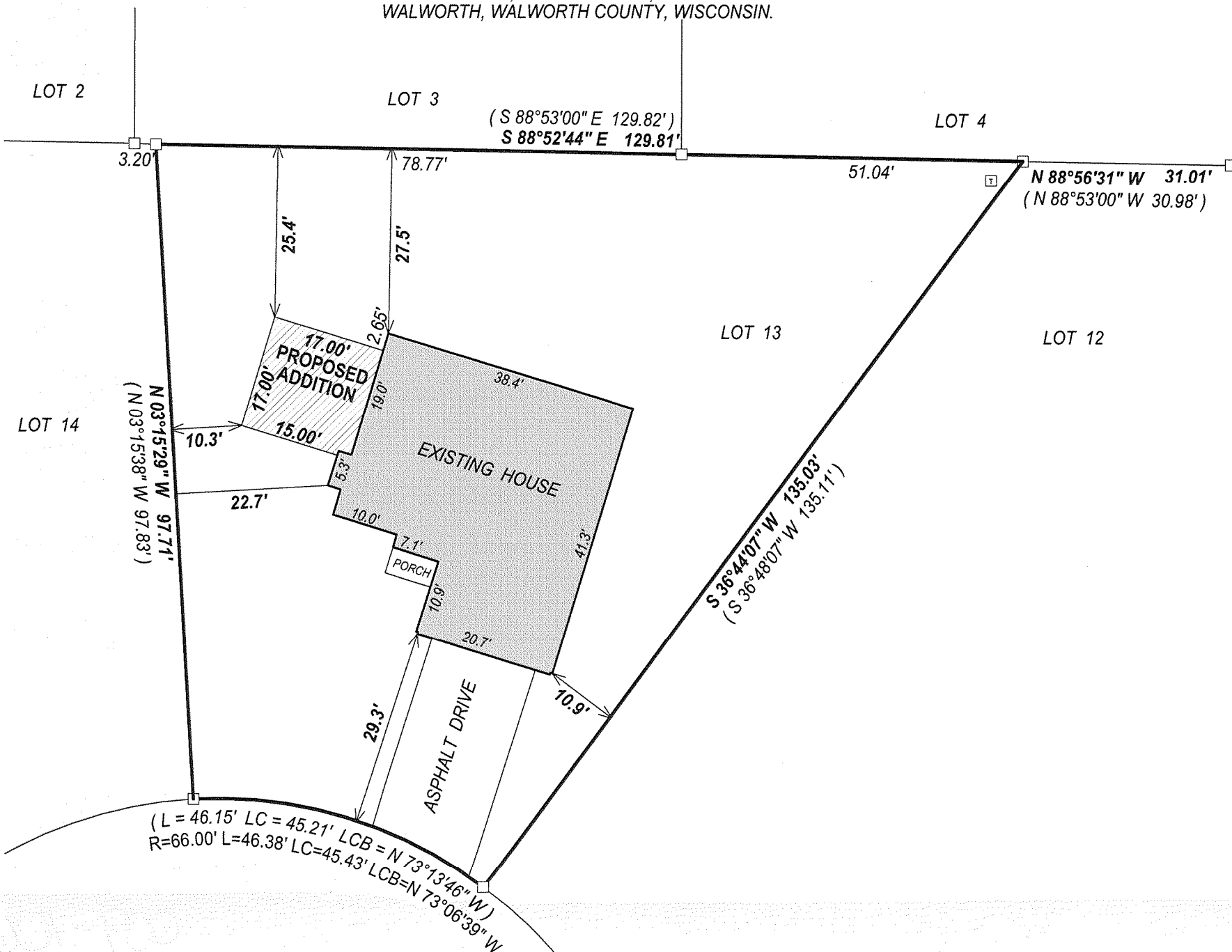

(= RECORDED AS

□ = FOUND IRON BAR

○ = FOUND IRON PIPE

■ = SET IRON BAR

SCALE 1" = 20'

JOB # 07-418

TAX ID # VOK00013

COMPARE LEGAL DESCRIPTION ABOVE AND DRAWING WITH DEED. FOR BUILDING RESTRICTIONS AND
EASEMENTS NOT SHOWN, REFER TO DEED, ABSTRACT SOURCES AND LOCAL MUNICIPAL CODES. NOTIFY
THE SURVEYOR IMMEDIATELY OF ANY DISCREPANCY.

"I hereby certify that I have surveyed the above described property and that
the above map, to the best of my knowledge and belief, is a true representation
thereof and shows the size and location of all visible structures, apparent
easements and encroachments if any."

This survey is made for the present owners of the property, and those who
purchase, mortgage, or guarantee the title thereto, within one year from
the date hereof.

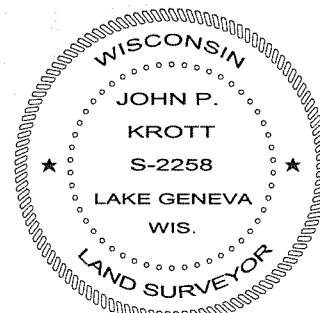
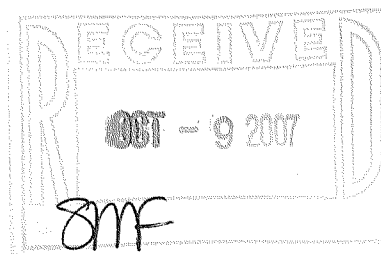

John P. Krott

JOHN KROTT S - 2258
Wisconsin Registered Land Surveyor
(original if signed in red)

DATED THIS THE 25th DAY OF SEPTEMBER 2007.

009-1061